



3,385 SF AVAILABLE

**± 3,385 SF Office Space**  
**Lease Rate: Negotiable**

### Property Highlights

- Suite A - 1,643 SF
- Suite B - 1,742 SF
- In the heart of Oklahoma City's Central Business District
- Within walking distance of the federal, state, and municipal courthouses, Oklahoma City Museum of Art, the Devon Tower, Leadership Square and much more.
- Close proximity to the First National Center which is undergoing a \$230 million renovation

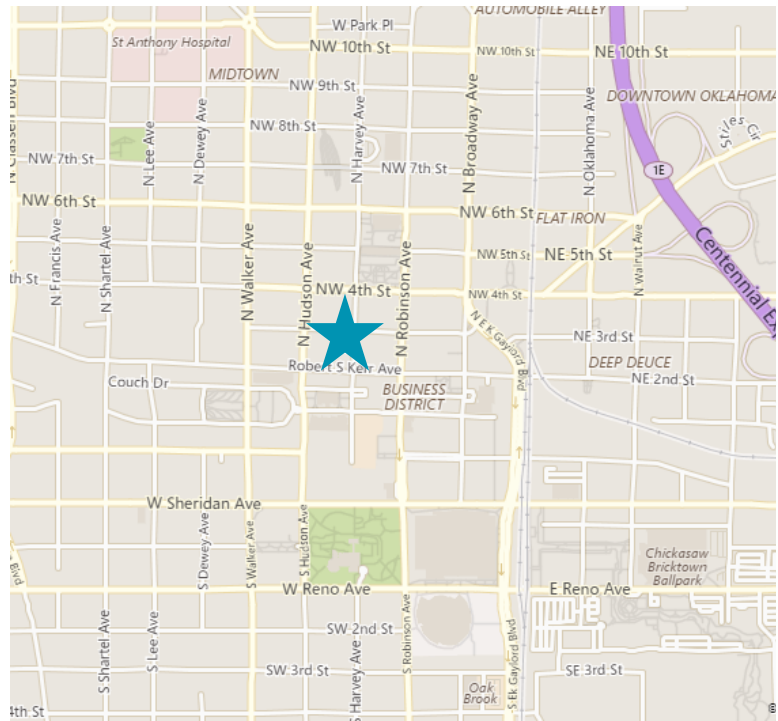

Micah Sherman  
Associate  
405 516 5088  
[msherman@commercialoklahoma.com](mailto:msherman@commercialoklahoma.com)

100 N Broadway Avenue  
Oklahoma City, OK 73102  
phone: +1 405 563 5000

*Independently Owned and Operated / A Member of the Cushman & Wakefield Alliance*

Cushman & Wakefield Copyright 2016. No warranty or representation, express or implied, is made to the accuracy or completeness of the information contained herein, and same is submitted subject to errors, omissions, change of price, rental or other conditions, withdrawal without notice, and to any special listing conditions imposed by the property owner(s). As applicable, we make no representation as to the condition of the property (or properties) in question.

FOR LEASE

311 N Harvey Avenue

Oklahoma City, Oklahoma

Floor Plan

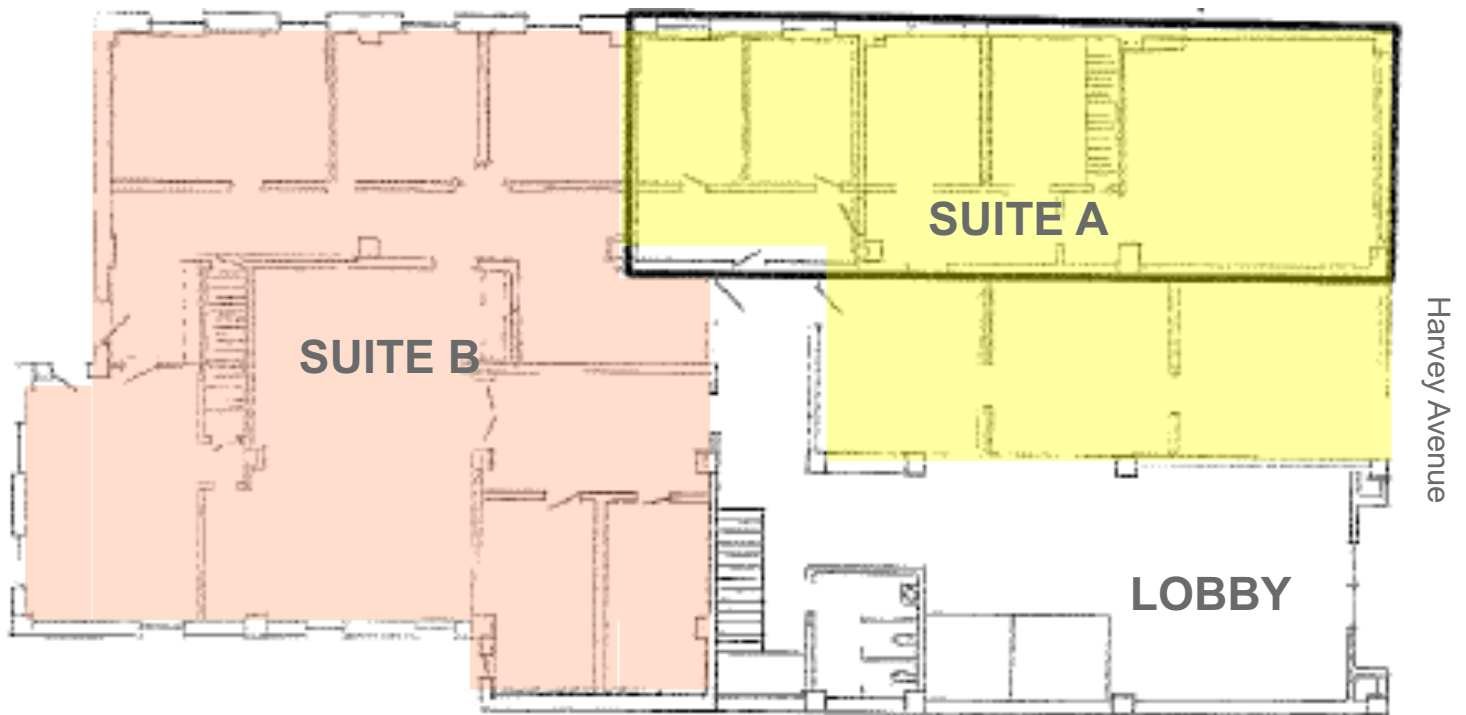

Micah Sherman  
Associate  
405 516 5088  
[msherman@commercialoklahoma.com](mailto:msherman@commercialoklahoma.com)

100 N Broadway Avenue  
Oklahoma City, OK 73102  
phone: +1 405 563 5000

*Independently Owned and Operated / A Member of the Cushman & Wakefield Alliance*  
Cushman & Wakefield Copyright 2016. No warranty or representation, express or implied, is made to the accuracy or completeness of the information contained herein, and same is submitted subject to errors, omissions, change of price, rental or other conditions, withdrawal without notice, and to any special listing conditions imposed by the property owner(s). As applicable, we make no representation as to the condition of the property (or properties) in question.